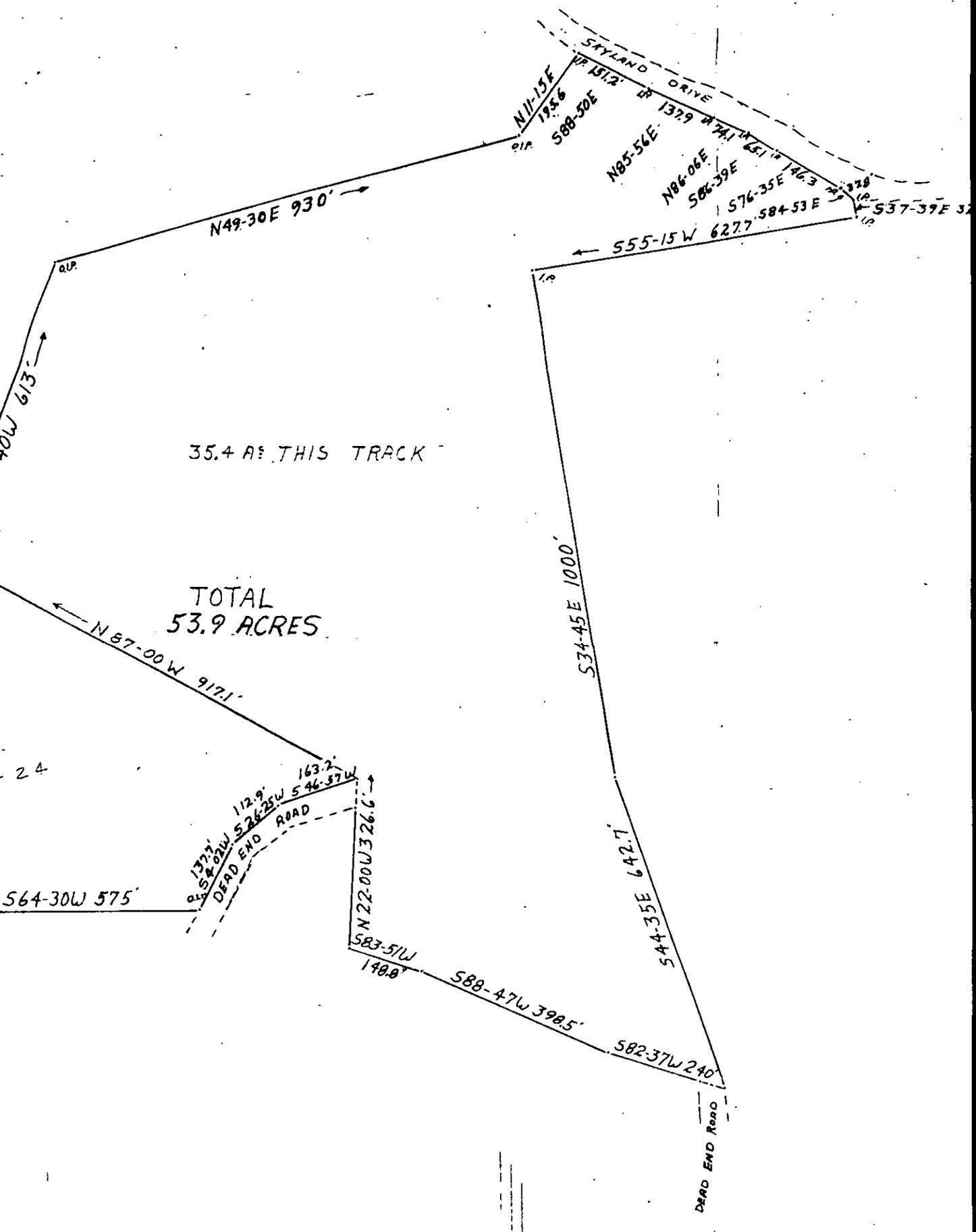

PROPERTY OF
S.C. BEATTIE ESTATE
CLEVELAND TOWNSHIP GREENVILLE CO.
JULY 12, 1968 SCALE 1" = 200'
C.F. WEBB R.L.S.